

Twenty one pilots - Heathens

♩ = 106

Bart den Ouden

Chorus

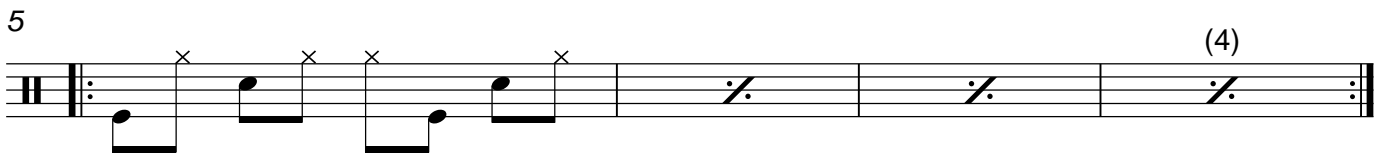
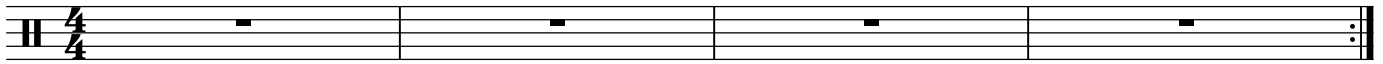

Verse 1

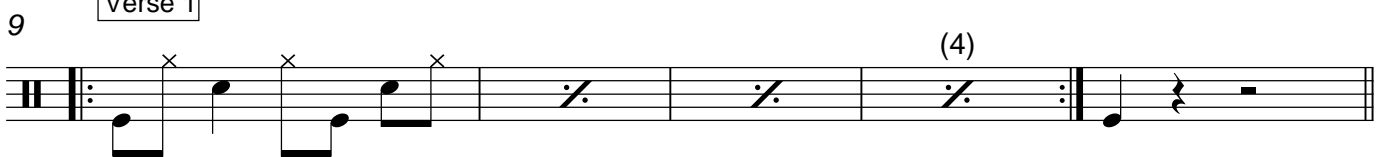

Chorus

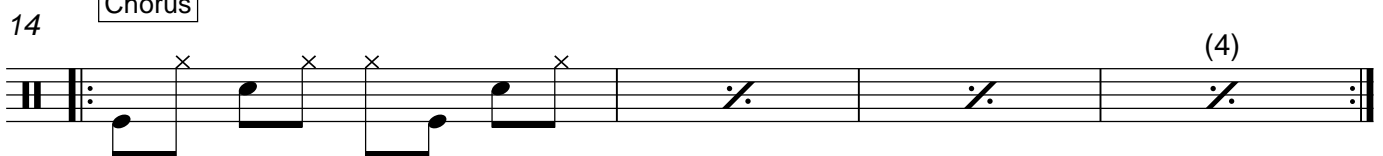

Verse 2

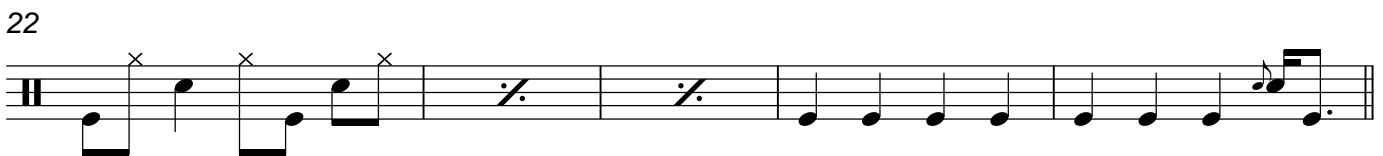
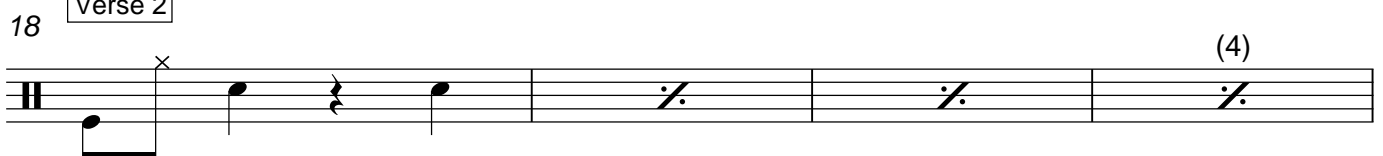

Instrumental

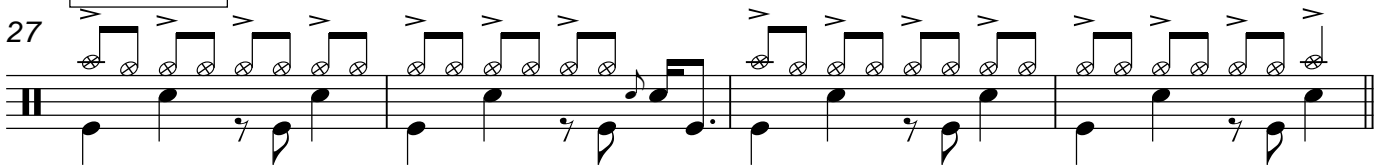

Chorus

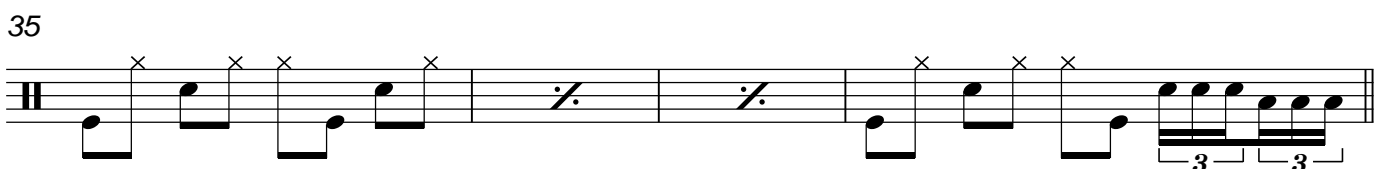

2

Instrumental

39

43 Outro

47
