

Coldplay - Clocks

♩ = 130

Bart den Ouden

Intro

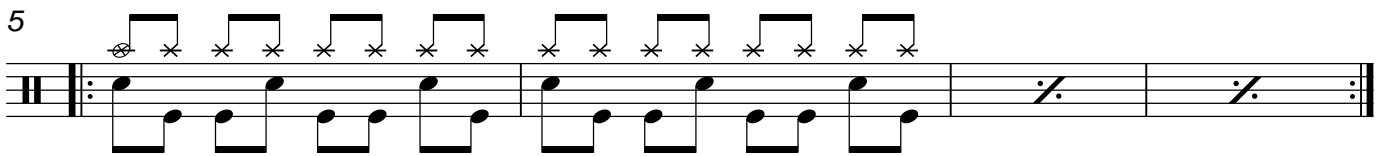
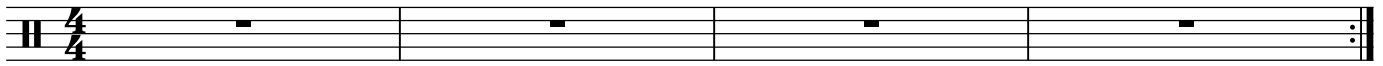

Verse 1

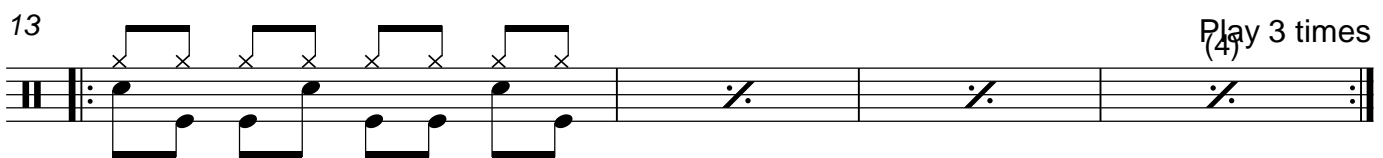
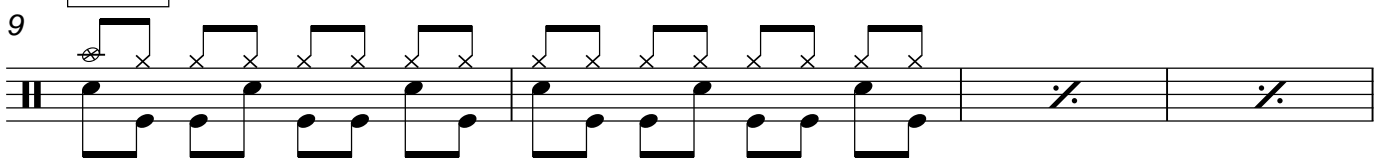

Chorus

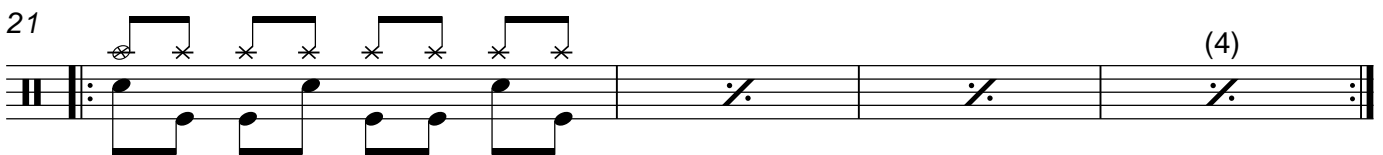
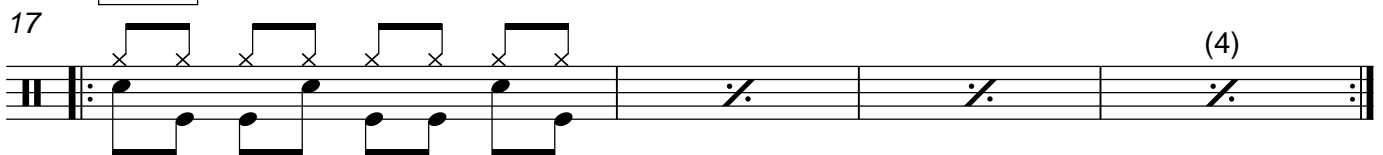

Verse 2

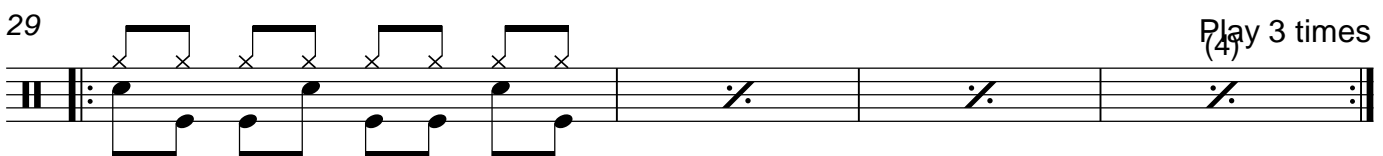
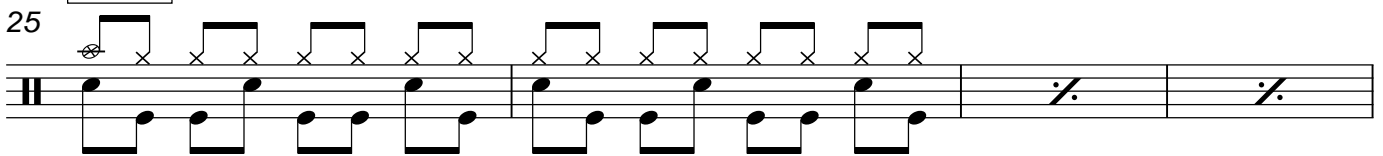

Chorus

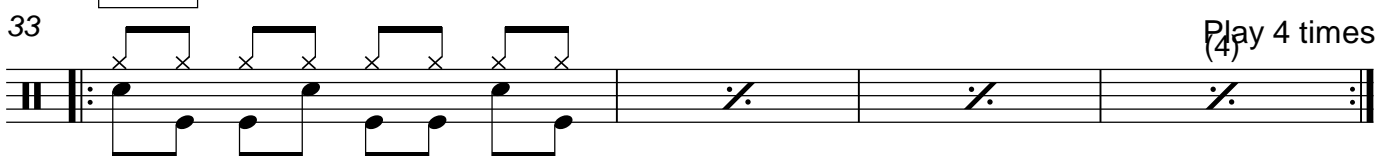

2

Bridge

37

Play 4 times
(4)

41

45

Outro

49

(4)

53

Play 4 times

57

61
