

Hozier - Take me to church

♩ = 128

Bart den Ouden

Verse 1

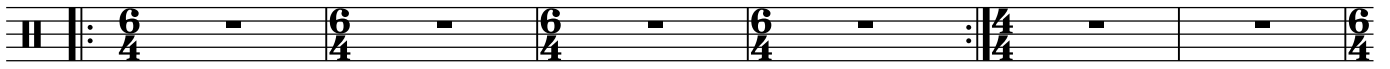

7

11

15

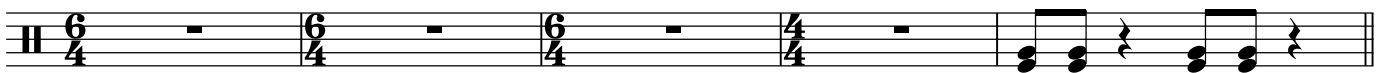

Chorus

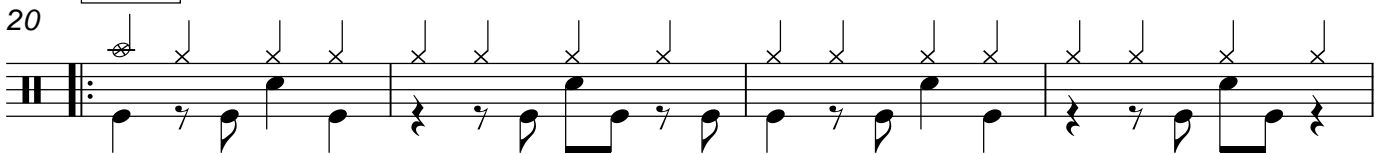

24

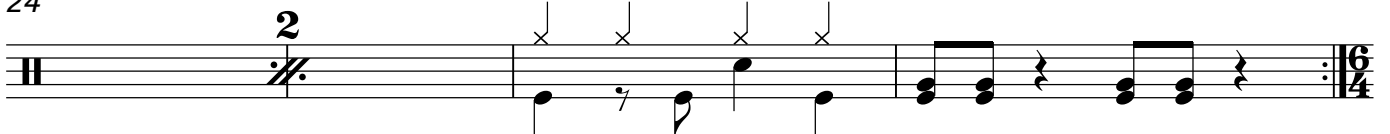

Verse 2

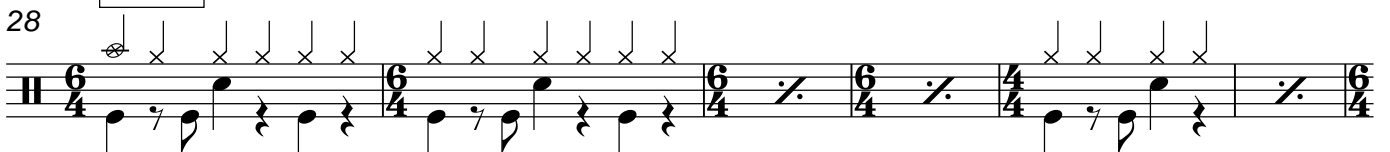

34

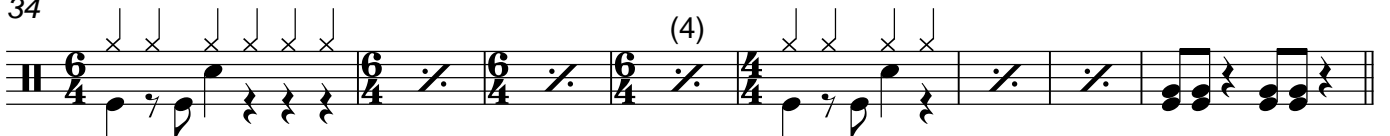

2 Chorus

42

46

50

54

2

Bridge

58

62

(4)

66

70

(4)

74

6/4

77

(4)

Chorus

83

87

91

95
